

# **INITIAL RECEIPT**

**United States Department of the Interior**  
**Bureau of Land Management**  
 DIV OF LANDS, MINRLS & ENERGY  
 ONE N CENTRAL AVE  
 PHOENIX, AZ 85004 -4427  
 Phone: 602-417-9200

Receipt	
No:	4673373

<b>Transaction #:</b> 4796788	
<b>Date of Transaction:</b> 01/29/2020	
<b>CUSTOMER:</b>	
JUSTIN SMITH 5847 S NUCCI LN HEREFORD, AZ 85615-9201 US	

LINE #	QTY	DESCRIPTION	REMARKS	UNIT PRICE	TOTAL
1	2.00	LOCATABLE MINERALS / MINING CLAIMS- NEW, UNADJUD, ONE OR MORE AUTH NOS / NEW MINING CLAIM PROCESSING FEE CASES: AMC459221/\$20.00, AMC459222/\$20.00		- n/a -	40.00
2	2.00	LOCATABLE MINERALS / MINING CLAIMS- NEW, UNADJUD, ONE OR MORE AUTH NOS / NEW MINING CLAIMS LOCATION FEE CASES: AMC459221/\$40.00, AMC459222/\$40.00		- n/a -	80.00
3	2.00	LOCATABLE MINERALS / MINING CLAIMS- NEW, UNADJUD, ONE OR MORE AUTH NOS / NEW MINING CLAIMS MAINTENANCE FEE CASES: AMC459221/\$165.00, AMC459222/ \$165.00		- n/a -	330.00
<b>TOTAL:</b>					<b>\$450.00</b>

PAYMENT INFORMATION			
1	AMOUNT:	450.00	POSTMARKED: N/A
	TYPE:	CHECK	RECEIVED: 01/29/2020
	CHECK NO:	24993744625	
	NAME:	SMITH, JUSTIN 5847 S NUCCI LN HEREFORD AZ 85615-9201 US	

REMARKS

**INTERED**  
 FEB 04 2020  
 BY: *RAM*

This receipt was generated by the automated BLM Collections and Billing System and is a paper representation of a portion of the official electronic record contained therein.

0505 10 5 74

# **CORRESPONDENCE**

# **TRANSFERS**

**MAINTENANCE FEES**

**WAIVERS**

**POL/NOI**

# **MISCELLANEOUS**

**LOCATION NOTICES  
AMENDMENTS  
STATUS SHEET  
GEO REPORT/MTP**



# MINING CLAIM STATUS REPORT - Assessment Year 2020

Data Entered: 2/3/2020

MTP Checked By: 2/3/2020  
GEO Checked By: 2/3/2020

LEAD SERIAL NUMBER: AMC 459221 thru AMC 459222

### NUMBER OF CLAIMS & TYPE:

2 LODE  
\_\_\_\_ PLACER  
\_\_\_\_ ASSOCIATION PLACER  
\_\_\_\_ MILL SITE  
\_\_\_\_ TUNNEL SITE

### CHARGES:

Processing Fee @ \$20 = \$ 40  
Location Fee @ \$40 = \$ 80  
Maintenance Fee @ \$165 = \$ 330  
Add'l Maint Fee for Assoc Placer = \$ \_\_\_\_\_  
**SUBTOTAL** \$ \_\_\_\_\_  
Other Fees \$ \_\_\_\_\_  
Other Fees \$ \_\_\_\_\_  
**TOTAL** \$ 450

TOTAL ACREAGE: \_\_\_\_\_ Per Claim  
(Placer Only)

NUMBER OF LOCATORS: \_\_\_\_\_

DOCUMENTS RECEIVED VIA: Over-the-Counter [ ] Mail  **TIMELY FILED:** Yes  No [ ]

LEGAL DESCRIPTION: T 245 R 16E SEC 4,9 8,5  
T \_\_\_\_\_ R \_\_\_\_\_ SEC \_\_\_\_\_  
T \_\_\_\_\_ R \_\_\_\_\_ SEC \_\_\_\_\_  
T \_\_\_\_\_ R \_\_\_\_\_ SEC \_\_\_\_\_  
T \_\_\_\_\_ R \_\_\_\_\_ SEC \_\_\_\_\_

BLM [ ] FOREST SERVICE [ ] \_\_\_\_\_ SUBJ TO PL 359: Yes [ ] No [ ]  
WILDERNESS AREA [ ] \_\_\_\_\_

SPLIT ESTATE: N/A [ ] SX [ ] PX [ ] OTHER [ ] \_\_\_\_\_  
SRHA [ ] Was proper Notice filed if located on SHRA Land? Yes [ ] No [ ]

### RECONVEYED MINERALS ON BLM LAND REQUIRE OPENING ORDER FROM 1944 TO 1993:

Open to Entry On \_\_\_\_\_ N/A [ ]

COMMENTS/STATUS: VOID [ ] PARTIALLY VOID [ ] PVT MINERALS [ ] WITHDRAWN LANDS [ ]  
OTHER [ ] \_\_\_\_\_

[ ] Claimant acknowledges that portions of the following claim(s) site(s) may be void or voidable.

Printed Name of Claimant \_\_\_\_\_ Signature of Claimant \_\_\_\_\_

\*\*\*\*\*FINAL ADJUDICATION\*\*\*\*\*

DATE \_\_\_\_\_ INITIALS \_\_\_\_\_

AMC 459221



2019-08-29

Page 1 of 2

Requested By: JUSTIN SMITH

SUZANNE SAINZ, RECORDER

SANTA CRUZ COUNTY, ARIZONA

12-24-2019 09:54 AM Recordings Fee \$30.00

**LOCATION NOTICE FOR LODE MINING CLAIM**

Amendment BLM Serial # \_\_\_\_\_

NOTICE IS HEREBY GIVEN that the Santo Nino  
de Kino lode mining claim has been located.

by Justin Smith whose current mailing

address is 5847 S Nucci Ln  
Hereford AZ 85615

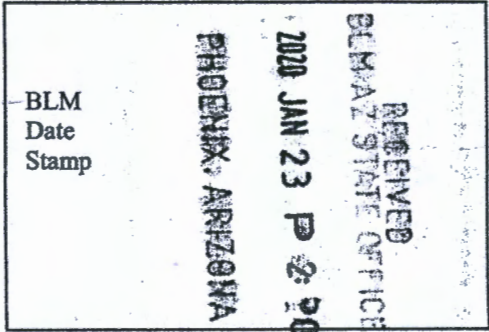

The general course of this claim is SW to NE and it is situated in Santa Cruz  
County, Arizona. This claim is 1500 feet in length and 600 feet in width.

20.66 Total Claim Acreage. This claim runs from the location monument on which this location notice  
is posted on the centerline of the claim approximately 300 feet in a NW direction to the NW  
end line and 300 feet in a SE direction to the SE end line. This claim is marked by six  
monuments, one at each corner and one at the center of each end line of the claim.

The location monument on which this notice is posted is situated within Section 4, Township 24  
S, Range 16 E, Gila Salt River Base and Meridian, Arizona and this claim encompasses portions  
of the following quarter section(s), section(s), Township(s) and Range(s) Section 8 NE qtr,  
Section 5 SE qtr, Section 9 NW qtr, Section 4 SW qtr  
Gila Salt River Base and Meridian, Arizona. 16 E

The locality of this claim with reference to some natural object or permanent monument and additional information  
(if any) concerning its locality are as follows: this claim sits 0.7 miles  
in a north direction from the peak of MT  
Washington at claim center. The above information is shown on the attached map.

DATED AND POSTED on the ground this 1<sup>st</sup> day of December, 2019.

LOCATOR(s)  AGENT  
Print Name(s) Justin Smith, Charles M Berndt  
Signature(s) [Handwritten Signatures]

Form MCF100  
Revised Oct 2018

AMC492221

### MINING CLAIM MAP

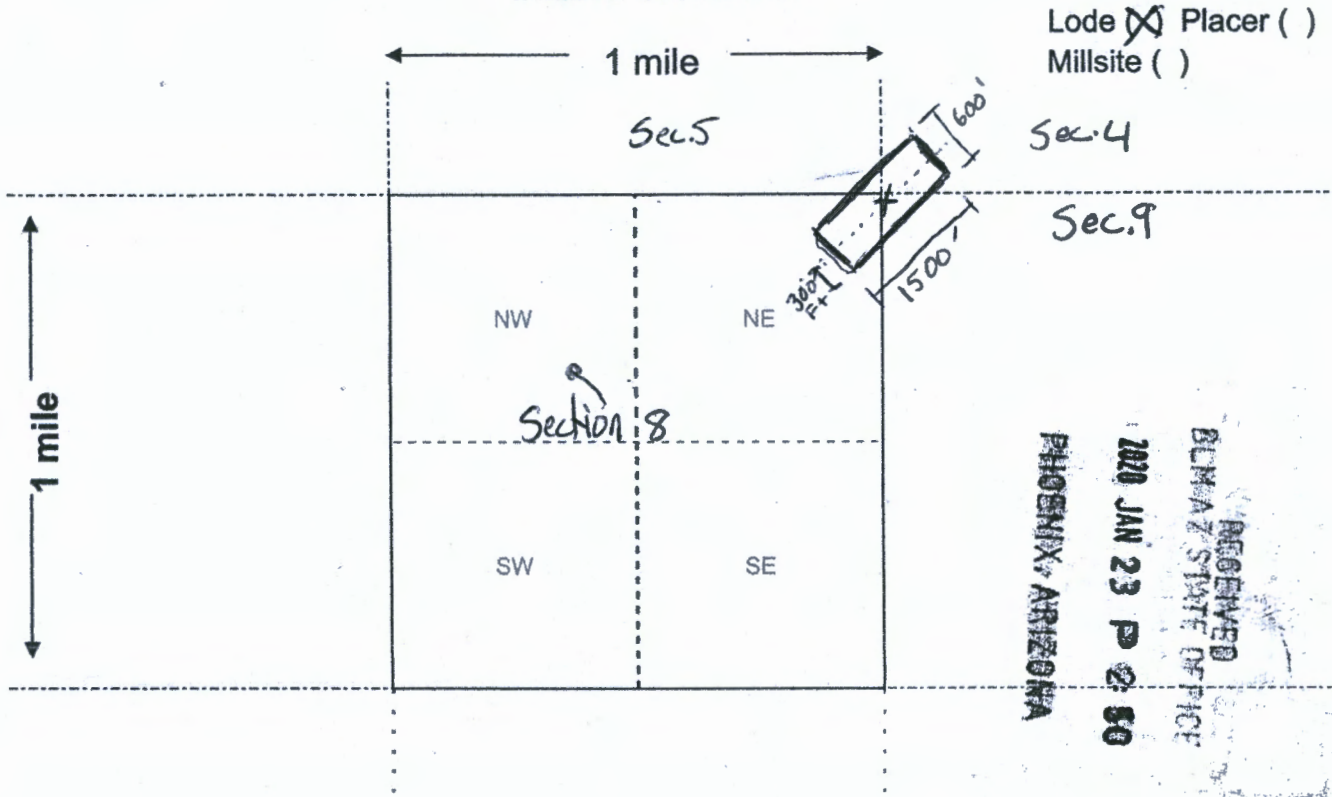

Lode  Placer ( )  
 Millsite ( )

Sec. 4  
 Sec. 9

RECEIVED  
 BLM AZ STATE OFFICE  
 2020 JAN 23 P 2:50  
 PHOENIX, ARIZONA

Scale: 1" = 2000 feet



1. The above map depicts the Santo nino de kino mining claim, which is located in Section (s) 4, 5, 8, 9, Township 24 South, Range 16 east, Gila and Salt River Base and Meridian, Santa Cruz County, Arizona. Total claim acreage is 20.66

2. The type of corner and location monuments used are as follows: 3 inch capped PVC Pipe, white.

3. The bearings and distances in degrees and feet between claim corners and to a public land survey monument are as depicted on the map.

4. If the claim is a placer or millsite claim with exterior limits conforming to legal subdivisions of the public survey, provide a legal description of the claim \_\_\_\_\_

AHC459221



2019-08-28

Page 1 of 2

Requested By: JUSTIN SMITH

SUZANNE SAINZ, RECORDER

SANTA CRUZ COUNTY, ARIZONA

12-24-2019 09:54 AM Recording Fee \$30.00

**LOCATION NOTICE FOR LODE MINING CLAIM**

Amendment BLM Serial # \_\_\_\_\_

NOTICE IS HEREBY GIVEN that the Santo Vito  
de Kino II lode mining claim has been located  
by Justin Smith whose current mailing  
address is 5847 S Nucci Ln  
Hereford AZ, 85615

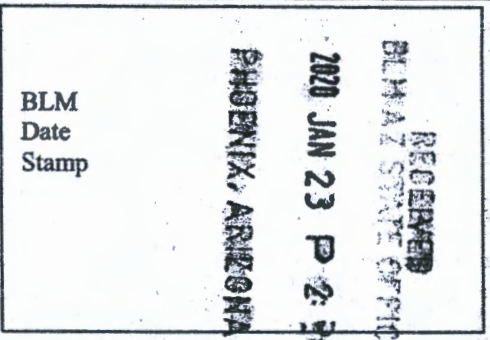

The general course of this claim is SE to NW and it is situated in Santa Cruz  
County, Arizona. This claim is 1500 feet in length and 600 feet in width.

20.66 Total Claim Acreage. This claim runs from the location monument on which this location notice  
is posted on the centerline of the claim approximately 300 feet in a North direction to the NE  
end line and 300 feet in a South direction to the SW end line. This claim is marked by six  
monuments, one at each corner and one at the center of each end line of the claim.

The location monument on which this notice is posted is situated within Section 9, Township 24  
South Range 16 east, Gila Salt River Base and Meridian, Arizona and this claim encompasses portions  
of the following quarter section(s), section(s), Township(s) and Range(s) Section 9,  
NW quarter section 9 24S 16E  
Gila Salt River Base and Meridian, Arizona.

The locality of this claim with reference to some natural object or permanent monument and additional information  
(if any) concerning its locality are as follows: This claim sits .05 miles  
north East of Mt Washington peak.

\_\_\_\_\_ The above information is shown on the attached map.

DATED AND POSTED on the ground this 2nd day of december, 2019.

LOCATOR(s)  AGENT  
Print Name(s) Justin Smith, Charles M Berndt  
Signature(s) [Handwritten Signatures]

Form MCF100  
Revised Oct 2018

AMC459222

### MINING CLAIM MAP

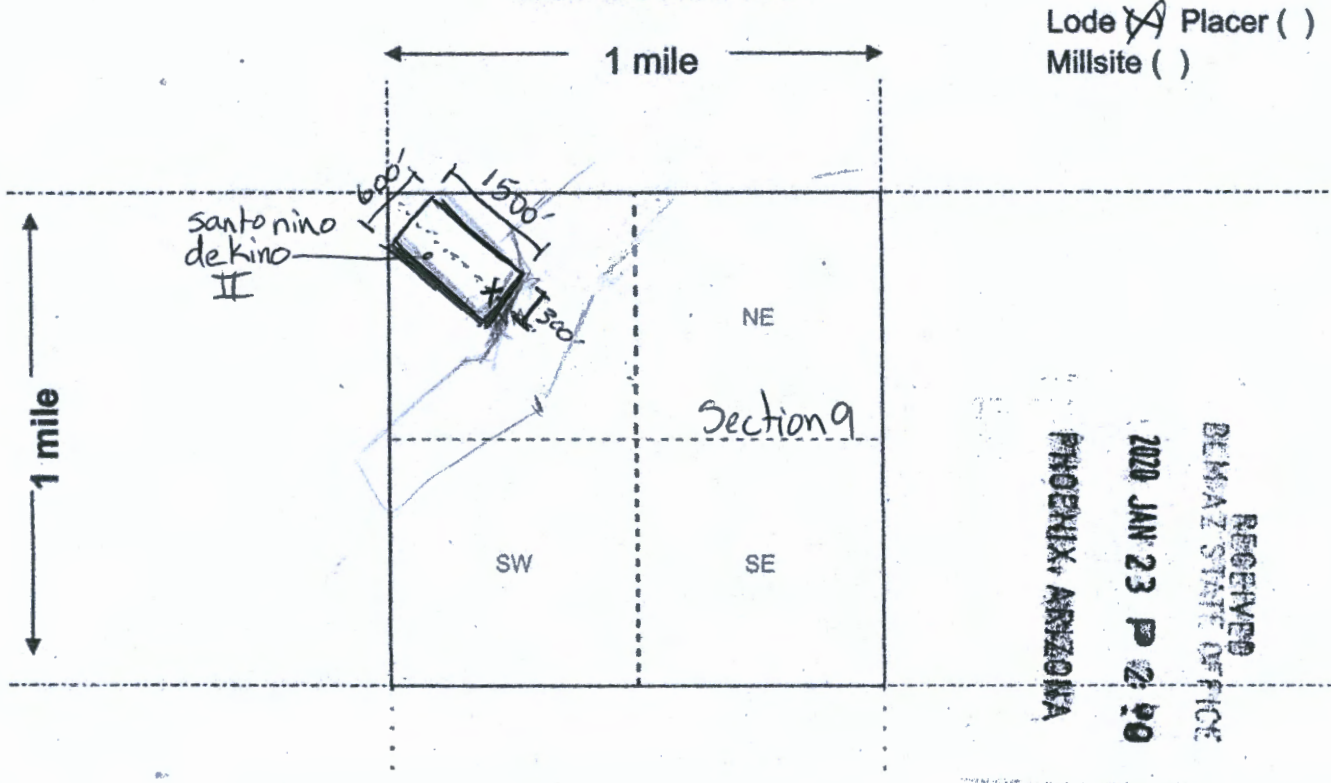

Lode  Placer ( )  
 Millsite ( )

RECEIVED  
 DEHAZ STATE OFFICE  
 2020 JAN 23 P 2:00  
 PHOENIX, ARIZONA

Scale: 1" = 2000 feet



1. The above map depicts the Santo nino de kino II mining claim, which is located in Section (s) 9, Township 24 South, Range 16 east, Gila and Salt River Base and Meridian, Santa Cruz County, Arizona. Total claim acreage is 20.66
2. The type of corner and location monuments used are as follows: 3 inch capped PVC Pipe, white.
3. The bearings and distances in degrees and feet between claim corners and to a public land survey monument are as depicted on the map.
4. If the claim is a placer or millsite claim with exterior limits conforming to legal subdivisions of the public survey, provide a legal description of the claim \_\_\_\_\_

AMC459222

Form MCF100a  
 Revised Oct 2018

This form is available from the Arizona Geology Survey and may be reproduced.



# LR2000 Internal

## CR Geographic Report with Land

### Download User Guide (pdf)

**Purpose:** This report produces a geographic listing of case information based on retrieval by Meridian/Township/Range. This report format will display the case type, case disposition, meridian, township, range, section, survey type, survey number, surface management agency, pending actions, serial number, and total case acres.

To refresh the query, do a **Ctrl-R**. It resets the page and clears any criteria fields that may have entries.



### No Results

The specified criteria didn't result in any data. This is often caused by applying filters and/or selection steps that are too restrictive or that contain incorrect values. Please check your analysis filters and selection steps, and try again. The filters or selection steps currently being applied are shown below.

### Filters

Disposition is equal to **AUTHORIZED, CANCELLED, EXPIRED, PENDING, REJECTED, RELINQUISHED, WITHDRAWN**  
**and** Meridian Township Range Section is equal to **14 0240S 0160E 004, 14 0240S 0160E 005, 14 0240S 0160E 008, 14 0240S 0160E 009**  
**and** Admin State is equal to **AZ**

UNSURVEYED TOWNSHIP 24 SOUTH RANGE 16 EAST OF THE GILA AND SALT RIVER MERIDIAN, ARIZONA

SANTA CRUZ COUNTY

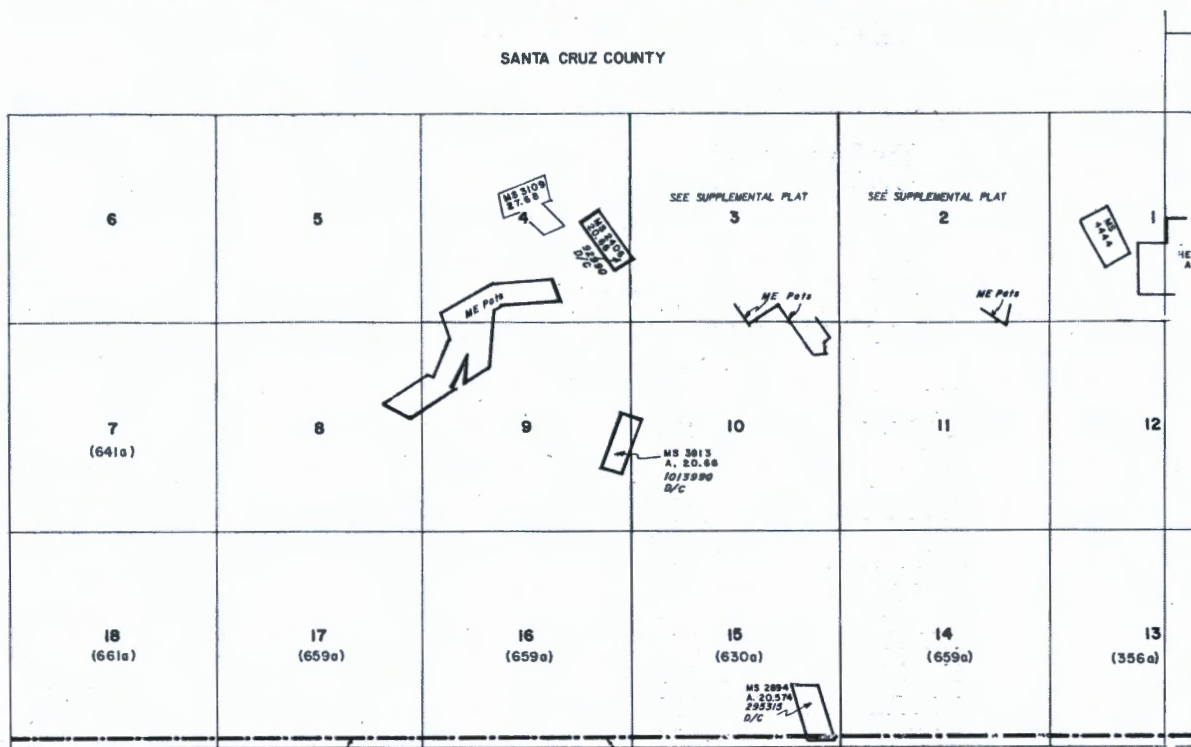

STATUS OF PUBLIC DOMAIN LAND AND MINERAL TITLES

INDEX TO SEGREGATED TRACTS				
RESURVEY	ORIGINAL SURVEY			
	TRACT NO	T	R	SUBDIVISION

FOR ORDERS EFFECTING DISPOSAL OR USE OF UNIDENTIFIED LANDS WITHDRAWN FOR CLASSIFICATION, MINERALS, WATER AND/OR OTHER PUBLIC PURPOSES, REFER TO INDEX OF MISCELLANEOUS DOCUMENTS.

All Tps. Included In WdI, Coronado N.F.,  
Proc. 1121 4/17/19 1

PROTRACTOR DIAGRAM NO 76

ALL TPs INCLUDED IN DETERMINATION AREA  
AR 020546 PLIST 1/17/1939

MDS 727 NE  
728 NW

DIST. NO. 4

M E X I C O

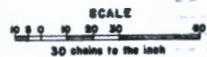

WARNING STATEMENT  
This plat is the Bureau's Record of Title, and should be used only as a graphic display of the township survey data. Records herein do not reflect title changes which may have been affected by lateral movements of rivers or other bodies of water. Refer to the cadastral surveys for official survey information.

CURRENT TO	BY

T. 24 S.  
R. 16 E.

Justin Smith  
~~5847~~ 5847 WCCILN  
Hereford AZ 85615

PHOENIX AZ 85E

21 JAN 2020 PM 8 FOREVER  
USA



Barn Swallow

RECEIVED  
BLM-AZ STATE OFFICE

2020 JAN 23 P 2:20

PHOENIX, ARIZONA

Bureau of land management  
one north Ave, suite 800  
Phoenix AZ, 85004

85004\$2357 0021



© USPS 2016

THIS ENVELOPE IS RECYCLABLE AND MADE WITH 30% POST CONSUMER CONTENT



FSC  
MIX  
Eco Mix  
FSC® C137131